

# SAFETY INSPECTION REPORT

**CONDUCTED FOR:**  
Mark Wilson Construction, Inc.

**PROJECT:**  
Clovis USD Door Locks Project



**INSPECTION TYPE:**  
General Construction

**INSPECTOR :** KIM BURGESS  
**DATE :** DECEMBER 16, 2024  
**CITY :** CLOVIS  
**STATE :** CA

Safety Compliance Company is not responsible for unsafe conditions and situations not seen during this inspection. The items listed above represent only what was seen by the Safety Compliance Company Representative at the time of the inspection. Safety Compliance Company is not responsible for any ongoing unsafe condition(s) whether seen or unseen. In addition, Safety Compliance Company does not have the authority or authorization to approve, certify, or warranty any safety equipment or safety device. This agreement also indemnifies Safety Compliance Company of any omission, gross negligence, willful misconduct related to this report. Under Federal, State and Local Law, it is the responsibility of the employer and all subcontractors to mark all hazards with appropriate signs

# SUMMARY OF INSPECTION

<b>54</b> Items Inspected	<b>25</b> Satisfactory	<b>0</b> Unsatisfactory	<b>29</b> N/A
------------------------------	---------------------------	----------------------------	------------------

EKC AND INFINITY SUBS ON SITE.

Met Brady at Clovis West. No set office but has required safety items.

Verified ladders were in compliance.

Verified PPE was in compliance.

A total of 100 doors will be worked on.

Caution tape and delineators set where work is being completed.

Dailies completed.

## INSPECTION ITEMS

### Documentation

<b>Site Contact</b>	<b>Satisfactory</b>
<b>Comment</b>	
Brady present on site.	-

<b>Safety Program (Including IIPP)</b>	<b>Satisfactory</b>
<b>Comment</b>	
IIPP on site.	-

<b>Heat Illness Prevention Program</b>	<b>Satisfactory</b>
<b>Comment</b>	
Heat Illness Prevention Program is available and site specific information is completed.	-

<b>Safety Data Sheets</b>	<b>Satisfactory</b>
---------------------------	---------------------

**Daily Inspections** **Satisfactory**

Comment	
Daily inspections are being performed	-

**Tailgate Meetings** **Satisfactory**

**Sub-Contractor Meetings** **N/A**

**OSHA Permits** **Satisfactory**

**Labor Law Postings** **Satisfactory**

**Emergency / Other Postings** **Satisfactory**

Comment	
Emergency maps located in Brady's truck	

**First Aid / CPR Certification** **Satisfactory**

Comment	
First aid /CPR current	-

**Emergency Items**

**Access / Egress** **Satisfactory**

**Elevator for Hoisting Workers (if needed)** **N/A**

**Fire Extinguisher(s)** **Satisfactory**

First Aid Kit(s)	Satisfactory
Eye Wash Station	N/A
Personnel Hoist	N/A
Other Fire Fighting Equipment (If needed)	N/A

## General Items

Restrooms	Satisfactory
Hand Washing Stations	Satisfactory
Waste Containers	Satisfactory
Potable Water	Satisfactory
Shade	Satisfactory

## Tools & Equipment

Power Tools	Satisfactory
<b>Comment</b>	
All power tools and equipment in good functional order	
Hand Tools	Satisfactory
Powder Actuated Tools	N/A

Comment	
No powder actuated tools on site.	-

<b>Pneumatic Nailers</b>	<b>N/A</b>
--------------------------	------------

<b>Mobile Elevated Work Platforms (MEWP's)</b>	<b>N/A</b>
--	------------

Comment	
No lifts operations on site.	-

<b>Powered Industrial Trucks</b>	<b>N/A</b>
----------------------------------	------------

Comment	
No reach lifts or fork lifts on site.	-

<b>Heavy Mobile Equipment (Excavators, Loaders, etc)</b>	<b>N/A</b>
--	------------

Comment	
No heavy equipment on site.	-

<b>Cranes</b>	<b>N/A</b>
---------------	------------

<b>Cylinder Storage</b>	<b>N/A</b>
-------------------------	------------

<b>Ladders</b>	<b>Satisfactory</b>
----------------	---------------------

Comment	
Ladders were found to be in good condition and are being inspected daily	

## Operations

<b>Personal Protective Equipment</b>	<b>Satisfactory</b>
--------------------------------------	---------------------

**Comment**

All PPE being worn

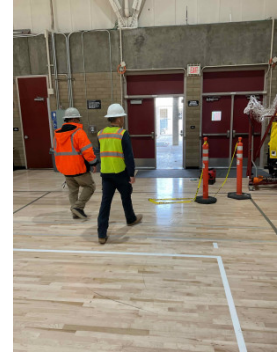

**Trenching & Excavation**

N/A

**Fall Protection**

N/A

**Guardrails**

N/A

**Comment**

No guard rails required thru out sites.

-

**Floor / Wall Openings**

N/A

**Comment**

No openings present on site.

-

**Supported Scaffolding**

N/A

**Comment**

No scaffolding on site.

-

**Mobile Scaffolding**

N/A

**Suspended Scaffolding**

N/A

**Confined Spaces**

N/A

**Comment**

No confined spaces on site.

-

**Impalement Hazards**

N/A

Comment	
No exposure to impalement hazards.	-

<b>Traffic Control</b>	<b>N/A</b>
------------------------	------------

<b>Roofing Operations</b>	<b>N/A</b>
---------------------------	------------

Comment	
No roof work	-

<b>Housekeeping</b>	<b>Satisfactory</b>
---------------------	---------------------

Comment	
Housekeeping in good shape.	-

<b>Demolition</b>	<b>N/A</b>
-------------------	------------

Comment	
No demo work operations.	-

<b>Silica Control</b>	<b>N/A</b>
-----------------------	------------

<b>Rigging Operations</b>	<b>N/A</b>
---------------------------	------------

<b>Hot Work</b>	<b>N/A</b>
-----------------	------------

<b>Electrical Safety</b>	<b>Satisfactory</b>
--------------------------	---------------------

<b>Lockout / Tagout</b>	<b>N/A</b>
-------------------------	------------

<b>Stairways, Ramps, Runways</b>	<b>N/A</b>
----------------------------------	------------

Comment	
No stairways at work areas.	-

<b>Other Items (that were observed)</b>	<b>Satisfactory</b>
---	---------------------

Comment	
---------	--

Caution tape and delineators used to around work area.

