

# SAFETY INSPECTION REPORT

**CONDUCTED FOR:**  
Seaside Steel Inc.

**PROJECT:**  
Patterson BTS



**INSPECTION TYPE:**  
General Construction

**INSPECTOR :** BRITTON FIELD  
**DATE :** MAY 07, 2024  
**CITY :** PATTERSON  
**STATE :** CA

Safety Compliance Company is not responsible for unsafe conditions and situations not seen during this inspection. The items listed above represent only what was seen by the Safety Compliance Company Representative at the time of the inspection. Safety Compliance Company is not responsible for any ongoing unsafe condition(s) whether seen or unseen. In addition, Safety Compliance Company does not have the authority or authorization to approve, certify, or warranty any safety equipment or safety device. This agreement also indemnifies Safety Compliance Company of any omission, gross negligence, willful misconduct related to this report. Under Federal, State and Local Law, it is the responsibility of the employer and all subcontractors to mark all hazards with appropriate signs

# SUMMARY OF INSPECTION

<b>52</b> Items Inspected	<b>26</b> Satisfactory	<b>0</b> Unsatisfactory	<b>26</b> N/A
------------------------------	---------------------------	----------------------------	------------------

A safety inspection was carried out on site today. I was able to walk the site with James, and reviewed all safety concerns noticed on the spot.

James had all documentation and paperwork for the site filled out and kept on site. This includes:

- + Daily site inspections (digital)
- + Weekly tailgate meetings
- + Equipment inspections.

At the time of the inspection the crew was working on the rebar for panels on the south side of the building

- + All workers were observed, wearing proper PPE for the task at hand.
- + Plenty of bottled drinking water and coolers containing drinking water, were provided.
- + Restrooms were found in satisfactory condition with well stocked wash station.

James is doing a great job maintaining safe conditions for the crew at this location.

Overall, the active work area was clear of debris.

- + No safety hazards were observed at the time of inspection. (Great job!)

••• please see additional information below•••

# INSPECTION ITEMS

## Documentation

<b>Site Contact</b>	<b>Satisfactory</b>
<b>Comment</b>	
James was available to address all safety matters on the spot.	-
<b>Safety Program (Including IIPP)</b>	
<b>Satisfactory</b>	
<b>Comment</b>	
The IIPP / safety manual is located inside the foreman's truck.	-

### Heat Illness Prevention Program

Satisfactory

#### Comment

Heat illness plan is in place. Water replenishment form is filled out and located inside of safety manual.  
(Today's High Temp: 75\* )

### Safety Data Sheets

N/A

### Daily Inspections

Satisfactory

#### Comment

Daily inspections are being performed and documented daily using the SCC app.



Equipment inspections are being done daily.

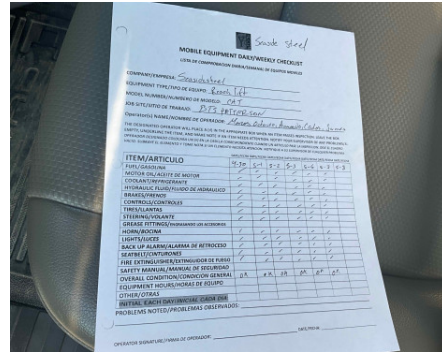

### Tailgate Meetings

Satisfactory

#### Comment

Safety meetings are being held regularly and documented. (This week: accident prevention and construction work)

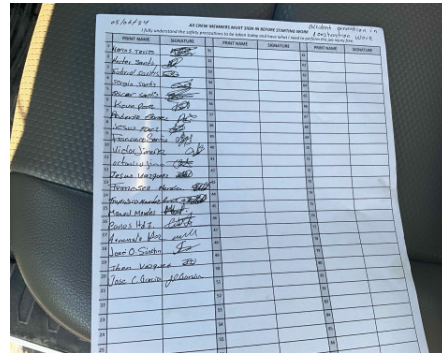

<b>Sub-Contractor Meetings</b>	<b>N/A</b>
--------------------------------	------------

<b>OSHA Permits</b>	<b>N/A</b>
---------------------	------------

<b>Labor Law Postings</b>	<b>Satisfactory</b>
---------------------------	---------------------

<b>Comment</b>	
Labor law postings are located inside of site office of Buzz Oates.	-

<b>Emergency / Other Postings</b>	<b>Satisfactory</b>
-----------------------------------	---------------------

<b>Comment</b>	
Hospital / urgent care route map is located inside of safety manual.	-

<b>First Aid / CPR Certification</b>	<b>Satisfactory</b>
--------------------------------------	---------------------

<b>Comment</b>	
Foreman has CPR/first aid certification up-to-date.	-

## Emergency Items

<b>Access / Egress</b>	<b>Satisfactory</b>
------------------------	---------------------

<b>Comment</b>	
Temporary ramps with guard rails have been set up for access to the active work area.	

<b>Fire Extinguisher(s)</b>	<b>Satisfactory</b>
-----------------------------	---------------------

<b>Comment</b>	
----------------	--

Fire extinguishers were found in satisfactory condition. Monthly inspections and documentation are being done.



**First Aid Kit(s)** **Satisfactory**

**Comment**

First aid kit is located inside of foreman's truck. It is well stocked.

-

**Eye Wash Station** **Satisfactory**

**Comment**

Eye wash bottles are located inside of foreman's truck. Also, stations are set up throughout the active work area from the GC.



**Other Fire Fighting Equipment (If needed)** **N/A**

**General Items**

**Restrooms** **Satisfactory**

**Comment**

Restrooms were found in satisfactory condition near active work area.



<b>Hand Washing Stations</b>	<b>Satisfactory</b>
------------------------------	---------------------

<b>Comment</b>	
Wash station was found in satisfactory condition. - Soap was available - Paper towels are stocked. - non-drinkable water sign was clearly visible	

<b>Waste Containers</b>	<b>Satisfactory</b>
-------------------------	---------------------

<b>Comment</b>	
Waste containers were located near restroom and active work area.	-

<b>Potable Water</b>	<b>Satisfactory</b>
----------------------	---------------------

<b>Comment</b>	
Three 5 gallon thermoses of cool water are provided. Drinking cups, and trash bag is also located near the drinking station.	

<b>Shade</b>	<b>Satisfactory</b>
--------------	---------------------

<b>Comment</b>	
Multiple easy up shades stations are available to be to deployed. GVC also has multiple portable shade stations located throughout the site. (Today's temperature high: 75*)	-

<b>Tools &amp; Equipment</b>	<b>Satisfactory</b>
------------------------------	---------------------

<b>Power Tools</b>	<b>Satisfactory</b>
--------------------	---------------------

<b>Comment</b>	

Power saw used for cutting rebar was found in satisfactory condition.

- Face shield was provided to guard against injuries.
- fire extinguisher was located nearby in the event of fire.



<b>Hand Tools</b>	<b>Satisfactory</b>
-------------------	---------------------

<b>Comment</b>	
All observed hand tools were in satisfactory condition. All hand tools were being used safely at the time of inspection.	-

<b>Powder Actuated Tools</b>	<b>N/A</b>
------------------------------	------------

<b>Pneumatic Nailers</b>	<b>N/A</b>
--------------------------	------------

<b>Mobile Elevated Work Platforms (MEWP's)</b>	<b>N/A</b>
--	------------

<b>Powered Industrial Trucks</b>	<b>Satisfactory</b>
----------------------------------	---------------------

<b>Comment</b>	
Reach lift was not being operated at the time of inspection. Equipment inspections have been completed.	-

<b>Heavy Mobile Equipment (Excavators, Loaders, etc)</b>	<b>N/A</b>
--	------------

<b>Cranes</b>	<b>N/A</b>
---------------	------------

<b>Cylinder Storage</b>	<b>N/A</b>
-------------------------	------------

<b>Ladders</b>	<b>N/A</b>
----------------	------------

<b>Comment</b>	
No ladders were observed on site at the time of inspection.	-

## Operations

<b>Personal Protective Equipment</b>		<b>Satisfactory</b>
<b>Comment</b>		
All workers were observed, wearing proper PPE for the task hand. This includes gloves and eye protection.		
<b>Trenching &amp; Excavation</b>		<b>N/A</b>
<b>Comment</b>		
No trenching or excavating was being performed near active work area.	-	
<b>Fall Protection</b>		<b>N/A</b>
<b>Guardrails</b>		<b>Satisfactory</b>
<b>Comment</b>		
Temporary guard rails were in place on ramp providing access to active work area.	-	
<b>Floor / Wall Openings</b>		<b>N/A</b>
<b>Comment</b>		
No wall or floor openings were observed at the time of inspection.	-	
<b>Supported Scaffolding</b>		<b>N/A</b>
<b>Mobile Scaffolding</b>		<b>N/A</b>
<b>Suspended Scaffolding</b>		<b>N/A</b>
<b>Confined Spaces</b>		<b>N/A</b>
<b>Impalement Hazards</b>		<b>Satisfactory</b>



**Comment**

All SSI impalement hazards have been properly capped to avoid injuries.



**Traffic Control**

**N/A**

**Comment**

Traffic control was as needed. (Buzz Oats)

-

**Roofing Operations**

**N/A**

**Housekeeping**

**Satisfactory**

**Comment**

Active work area was kept free of debris. Materials were stacked in a neat and organized manner.



**Demolition**

**N/A**

**Silica Control**

**N/A**

**Comment**

No silica hazard work was being performed near active work area at the time of inspection.

-

**Rigging Operations**

**N/A**

**Comment**

Reach lift rigging strap was found torn and compromised on the reach lift. This strap is apparently not SSI's. However SSI will remove it from service. (Strap was located behind seat of reach lift. Strap was displayed on side of truck for picture.)



<b>Hot Work</b>	<b>Satisfactory</b>
-----------------	---------------------

<b>Comment</b>	
Rebar cutting was being done in a safe manner.	-

<b>Electrical Safety</b>	<b>N/A</b>
--------------------------	------------

<b>Comment</b>	
No electrical safety hazards were observed at the time of inspection.	-

<b>Lockout / Tagout</b>	<b>N/A</b>
-------------------------	------------

<b>Stairways, Ramps, Runways</b>	<b>Satisfactory</b>
----------------------------------	---------------------

<b>Comment</b>	
Temporary ramp was provided for access to the active work area.	-

<b>Other Items (that were observed)</b>	<b>N/A</b>
---	------------

<b>Comment</b>	
James is doing an excellent job of maintaining a safe work environment for the workers on hand.	-