

SAFETY INSPECTION REPORT

CONDUCTED FOR:
Seaside Steel Inc.

PROJECT:
Patterson BTS



INSPECTION TYPE:
General Construction

INSPECTOR : BRITTON FIELD
DATE : MAY 21, 2024
CITY : PATTERSON
STATE : CA

Safety Compliance Company is not responsible for unsafe conditions and situations not seen during this inspection. The items listed above represent only what was seen by the Safety Compliance Company Representative at the time of the inspection. Safety Compliance Company is not responsible for any ongoing unsafe condition(s) whether seen or unseen. In addition, Safety Compliance Company does not have the authority or authorization to approve, certify, or warranty any safety equipment or safety device. This agreement also indemnifies Safety Compliance Company of any omission, gross negligence, willful misconduct related to this report. Under Federal, State and Local Law, it is the responsibility of the employer and all subcontractors to mark all hazards with appropriate signs

SUMMARY OF INSPECTION

52 Items Inspected	25 Satisfactory	0 Unsatisfactory	27 N/A
------------------------------	---------------------------	----------------------------	------------------

A safety inspection was carried out on site today. I was able to walk the site with James, and reviewed all safety concerns noticed on the spot.

James had all documentation and paperwork for the site filled out and kept on site. This includes:

- + Daily site inspections (digital)
- + Weekly tailgate meeting: "accident prevention"
- + Equipment inspections.

At the time of the inspection the crew was working on the rebar for panels on the south east side of the building.

- + All workers were observed, wearing proper PPE for the task at hand.
- + Plenty of cool drinking water was provided in coolers.
- + Restrooms were found in satisfactory condition with well stocked wash station.

James is doing a great job maintaining safe conditions for the crew at this location.

Overall, the active work area was clear of debris.

- + No safety hazards were observed at the time of inspection.

••• please see additional information below•••

INSPECTION ITEMS

Documentation

Site Contact	Satisfactory
---------------------	---------------------

Comment	
James was available to address all safety matters on the spot.	-

Safety Program (Including IIPP)	Satisfactory
--	---------------------

Comment	
The IIPP / safety manual is located inside the foreman's truck.	-

Heat Illness Prevention Program **Satisfactory**

Comment

Heat illness plan is in place. Water replenishment form is filled out and located inside of safety manual.
(Today's High Temp: 88°)

-

Safety Data Sheets **N/A**

Daily Inspections **Satisfactory**

Comment

Daily inspections are being performed and documented daily using the SCC app.

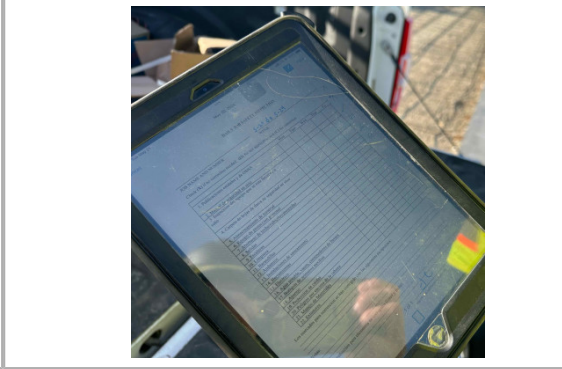

Equipment inspections are being done daily.

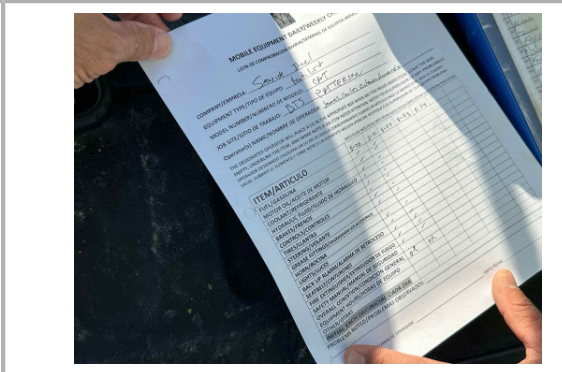

Tailgate Meetings **Satisfactory**

Comment

Safety meetings are being held regularly and documented. (This week: "accident prevention")



Sub-Contractor Meetings	N/A
--------------------------------	------------

OSHA Permits	N/A
---------------------	------------

Labor Law Postings	Satisfactory
---------------------------	---------------------

Comment	
Labor law postings are located inside of site office of Buzz Oates.	-

Emergency / Other Postings	Satisfactory
-----------------------------------	---------------------

Comment	
Hospital / urgent care route map is located inside of safety manual.	-

First Aid / CPR Certification	Satisfactory
--------------------------------------	---------------------

Comment	
Foreman has CPR/first aid certification up-to-date.	-

Emergency Items

Access / Egress	Satisfactory
------------------------	---------------------

Comment	
Temporary ramps with guard rails have been set up for access to the southside active work area.	

Fire Extinguisher(s)	Satisfactory
-----------------------------	---------------------

Comment	
----------------	--

Fire extinguishers were found in satisfactory condition. Monthly inspections and documentation are being done.



First Aid Kit(s)	Satisfactory
-------------------------	---------------------

Comment	
First aid kit is located inside of foreman’s truck. It is well stocked.	-

Eye Wash Station	Satisfactory
-------------------------	---------------------

Comment	
Eye wash stations are set up throughout the active work area from the GC.	-

Other Fire Fighting Equipment (If needed)	N/A
--	------------

General Items

Restrooms	Satisfactory
------------------	---------------------

Comment	
Restrooms were found in satisfactory condition near active work area.	-

Hand Washing Stations	Satisfactory
------------------------------	---------------------

Comment	
Wash station was found in satisfactory condition. - Soap was available - Paper towels are stocked. - non-drinkable water sign was clearly visible	-

Waste Containers	Satisfactory
-------------------------	---------------------

Comment	
Waste containers were located near restroom and active work area.	-

Potable Water	Satisfactory
----------------------	---------------------

Comment

Three 5 gallon thermoses of cool water are provided. Drinking cups, and trash bag is also located near the drinking station.
Two other company trucks also have 35 gallon containers of drinking water.



Shade

Satisfactory

Comment

Due to high persistent winds SSI workers have been using GVC's multiple portable shade stations located throughout the site.
(Today's temperature high: 88*)



Multiple easy up shades stations are available to be to deployed. However, Highwinds have been damaging the easy apps when deployed.

-

Tools & Equipment

Power Tools

Satisfactory

Comment

Power saw used for cutting rebar was found in satisfactory condition.
• Face shield was provided to guard against injuries.
• fire extinguisher was located nearby in the event of fire.



Hand Tools

Satisfactory

Comment

All observed hand tools were in satisfactory condition. All hand tools were being used safely at the time of inspection.	-
--	---

Powder Actuated Tools	N/A
------------------------------	------------

Pneumatic Nailers	N/A
--------------------------	------------

Mobile Elevated Work Platforms (MEWP's)	N/A
--	------------

Powered Industrial Trucks	Satisfactory
----------------------------------	---------------------

Comment	
----------------	--

Reach lift was being operated in a safe manner around ground personnel.

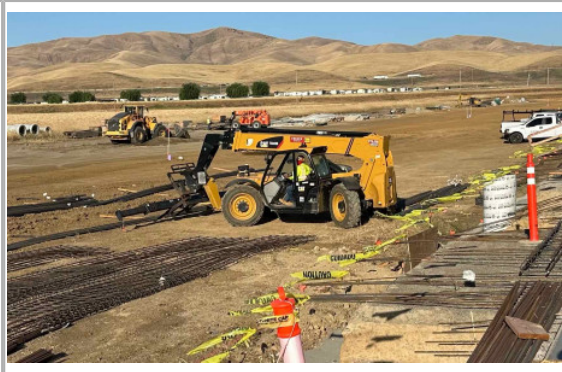

Heavy Mobile Equipment (Excavators, Loaders, etc)	N/A
--	------------

Cranes	N/A
---------------	------------

Cylinder Storage	N/A
-------------------------	------------

Ladders	N/A
----------------	------------

Comment	
----------------	--

No ladders were observed on site at the time of inspection.

-

Operations

Personal Protective Equipment	Satisfactory
--------------------------------------	---------------------

Comment	
----------------	--

All workers were observed, wearing proper PPE for the task hand. This includes gloves and eye protection.



Trenching & Excavation	N/A
-----------------------------------	------------

Comment	
No trenching or excavating was being performed near active work area.	-

Fall Protection	N/A
------------------------	------------

Guardrails	N/A
-------------------	------------

Floor / Wall Openings	N/A
------------------------------	------------

Comment	
No wall or floor openings were observed at the time of inspection.	-

Supported Scaffolding	N/A
------------------------------	------------

Mobile Scaffolding	N/A
---------------------------	------------

Suspended Scaffolding	N/A
------------------------------	------------

Confined Spaces	N/A
------------------------	------------

Impalement Hazards	Satisfactory
---------------------------	---------------------

Comment	
No SSI impalement hazards were observed in the active work area.	-

Traffic Control	N/A
------------------------	------------

Comment	
----------------	--

Traffic control was as needed. (Buzz Oats)	-
--	---

Roofing Operations	N/A
---------------------------	------------

Housekeeping	Satisfactory
---------------------	---------------------

Comment	
Active work area was kept free of debris. Materials were stacked in a neat and organized manner.	

Demolition	N/A
-------------------	------------

Silica Control	N/A
-----------------------	------------

Comment	
No silica hazard work was being performed near active work area at the time of inspection.	-

Rigging Operations	Satisfactory
---------------------------	---------------------

Comment	
Reach lift rigging was inspected and found in satisfactory condition.	

Hot Work	N/A
-----------------	------------

Comment	
No hot work (rebar cutting) was being done at the time of inspection.	-

Electrical Safety	N/A
Comment	
No electrical safety hazards were observed at the time of inspection.	-
Lockout / Tagout	N/A
Stairways, Ramps, Runways	Satisfactory
Comment	
Temporary ramp was provided for access to the active work area.	-
Other Items (that were observed)	N/A